

Test Report

No. : KC/2010/60108 Date : 2010/06/17 Page : 1 of 3

I-FUII ENTERPRISE CO., LTD.

NO. 59, LANE 202, SEC. 3, CHANG NAN ROAD, CHANG HUA CITY, TAIWAN (500)



The following sample(s) was/were submitted and identified by/on behalf of the client as :

Sample Description : GREEN ROCK
 Style/Item No. : ROCK GREEN
 Country Of Origin : TAIWAN
 Sample Receiving Date : 2010/06/11
 Testing Period : 2010/06/11 TO 2010/06/17

Test Requested : As specified by client, selected parts of the submitted sample(s) for compliance with Public Law 110-314 (Consumer Product Safety Improvement Act of 2008, CPSIA):

(1) Lead in accessible substrate materials

Test Result(s) : Please refer to next page(s).

Summary :

Test Parameter	Conclusion
Lead in accessible substrate materials	PASS

Ray Chang / Asst. Manager

Signed for and on behalf of

SGS Taiwan Limited

Unless otherwise stated the results shown in this test report refer only to the sample(s) tested. This test report cannot be reproduced, except in full, without prior written permission of the Company. 除非另有註明，此檢驗報告的測試之結果僅對本報告中所列樣品負責，不得部分複製。
 This Test Report is issued by the Company under its General Conditions of Service printed overleaf or available on request and accessible at http://www.sgs.com/terms_and_conditions.htm. Attention is drawn to the limitation of liability, indemnification and jurisdiction issues defined therein. Any holder of this Test Report is advised that information contained hereon reflects the Company's findings at the time of its intervention only and within the limits of Client's instructions, if any. The Company's sole responsibility is to its Client and this document does not exonerate parties to a transaction from exercising all their rights and obligations under the transaction documents. Any unauthorized alteration, forgery or falsification of the content or appearance of this document is unlawful and offenders may be prosecuted to the fullest extent of the law.



Test Report

No. : KC/2010/60108 Date : 2010/06/17 Page : 2 of 3

I-FUII ENTERPRISE CO., LTD.
NO. 59, LANE 202, SEC. 3, CHANG NAN ROAD, CHANG HUA CITY, TAIWAN (500)



Test Result(s)

PART NAME NO.1 : GREEN ROCK

(1) Lead in accessible substrate materials

Test Item(s)	Unit	Method	MDL	Result	Permissible Limit
				NO.1	
Lead (Pb)	mg/kg	As per CPSC-CH-E1002-08 method.	2	n.d	300 Note(#2)

Note :

1. mg/kg = ppm; 0.1wt% = 1000ppm
2. n.d. = Not Detected
3. MDL = Method Detection Limit
4. " - " = Not Regulated
5. (#2) Paint: 600mg/kg before 2009.08.14
90mg/kg after 2009.08.13
Non-paint: 600mg/kg in 2009.02.10 ~ 2009.08.13
300mg/kg in 2009.08.14 ~ 2011.08.13
100mg/kg after 2011.08.13

Unless otherwise stated the results shown in this test report refer only to the sample(s) tested. This test report cannot be reproduced, except in full, without prior written permission of the Company.

This Test Report is issued by the Company under its General Conditions of Service printed overleaf or available on request and accessible at http://www.sgs.com/terms_and_conditions.htm. Attention is drawn to the limitation of liability, indemnification and jurisdiction issues defined therein. Any holder of this Test Report is advised that information contained hereon reflects the Company's findings at the time of its intervention only and within the limits of Client's instructions, if any. The Company's sole responsibility is to its Client and this document does not exonerate parties to a transaction from exercising all their rights and obligations under the transaction documents. Any unauthorized alteration, forgery or falsification of the content or appearance of this document is unlawful and offenders may be prosecuted to the fullest extent of the law.

Test Report

No. : KC/2010/60108 Date : 2010/06/17 Page : 3 of 3

I-FUI ENTERPRISE CO., LTD.
NO. 59, LANE 202, SEC. 3, CHANG NAN ROAD, CHANG HUA CITY, TAIWAN (500)

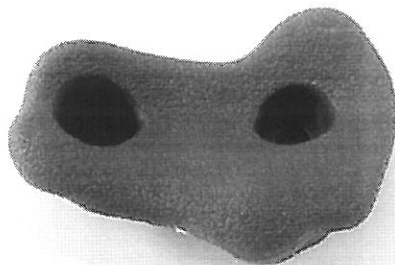

KC/2010/60108

0 Technical Illustration 3cm

**** End of Report ****

Unless otherwise stated the results shown in this test report refer only to the sample(s) tested. This test report cannot be reproduced, except in full, without prior written permission of the Company. 除非另有說明，本報告中所列之檢驗結果僅指被檢樣品而言。未經本公司書面許可，不得重印或轉載。
This Test Report is issued by the Company under its General Conditions of Service printed overleaf or available on request and accessible at http://www.sgs.com/terms_and_conditions.htm. Attention is drawn to the limitation of liability, indemnification and jurisdiction issues defined therein. Any holder of this Test Report is advised that information contained hereon reflects the Company's findings at the time of its intervention only and within the limits of Client's instructions, if any. The Company's sole responsibility is to its Client and this document does not exonerate parties to a transaction from exercising all their rights and obligations under the transaction documents. Any unauthorized alteration, forgery or falsification of the content or appearance of this document is unlawful and offenders may be prosecuted to the fullest extent of the law.