

Test Report

No. 017310:028604

Date: December 10, 2008

Page 1 of 2

Jensen Swing Products
9327 Wheatlands Road
Santee, CA 92071

Attn: Charvet Ciralo

The following sample(s) was/were
submitted and identified by/on behalf of
the client as:

EPDM Rubber
Color: Black
Sample/Style No: EPDM Rubber

Sample Received Date:

12/01/2008

Testing Period

12/05/2008 – 12/10/2008

Test Requested: To determine the phthalate content (DBP, BBP, DEHP, DINP, DNOP & DIDP) in the submitted sample(s).

Test Method: With reference to ASTM D3421:1975.
Analysis was performed by Gas Chromatograph / Mass Spectrometer (GC/MS)

Test Results : See next page.

Signed for and on behalf of SGS US Testing Co.



Diane Santino
Manager, Chemistry Laboratory

This document is issued by the Company under its General Conditions of Service accessible at http://www.sgs.com/terms_and_conditions.htm. Attention is drawn to the limitation of liability, indemnification and jurisdiction issues defined therein. Any holder of this document is advised that information contained hereon reflects the Company's findings at the time of its intervention only and within the limits of Client's instructions, if any. The Company's sole responsibility is to its Client and this document does not exonerate parties to a transaction from exercising all their rights and obligations under the transaction documents. Any unauthorized alteration, forgery or falsification of the content or appearance of this document is unlawful and offenders may be prosecuted to the fullest extent of the law.

Test Report

No 017310.028604

Date: December 10, 2008

Page 2 of 2

Test Results :

Phthalates Content - (DBP, BBP, DEHP, DINP, DIDP, DNOP)

With reference to ASTM D3421-75. Analysis performed by GC/MS

Tested Item(s) :	Result % EPDM Rubber	MDL %	Limits (See note 3)
DBP (Dibutyl Phthalate)	0.0048	0.0005	-
BBP (Benzyl Butyl Phthalate)	ND	0.0005	-
DEHP (Di 2-ethylhexyl Phthalate)	ND	0.0005	-
DINP (Di-Isononyl Phthalate)	ND	0.0005	-
DNOP (Di-n-octyl Phthalate)	ND	0.0005	-
DIDP (Di-Isodecyl Phthalate)	ND	0.0005	-
TOTAL %	0.0048	-	0.1% Max
Conclusion	Pass		

Note :

1. MDL = Method Detection Limit.
2. ND = Not Detected, value was found to be below detection limit.
3. The **total** concentration of the three compounds DBP, BBP and DEHP shall not be greater than 0.1% in any childcare article. The **total** concentration of the three compounds DINP, DIDP & DNOP shall not be greater than 0.1% in toys and childcare articles that can be mouthed.

Sample Photo :

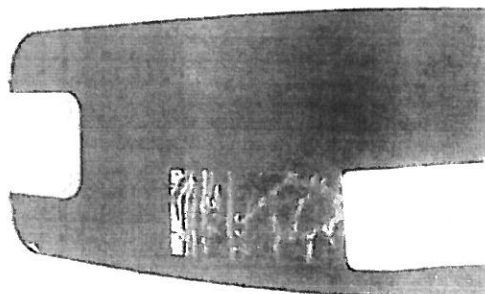

SGS authenticates photo on the original report only.

*** End of Report ***

Unless otherwise stated the results shown in this test report refer only to the sample(s) tested and such sample(s) are retained for 90 days only. This document cannot be reproduced except in full, without prior approval of the Company.

This document is issued by the Company under its General Conditions of Service accessible at http://www.sgs.com/terms_and_conditions.htm. Attention is drawn to the limitation of liability, indemnification and jurisdiction issues defined therein. Any holder of this document is advised that information contained hereon reflects the Company's findings at the time of its intervention only and within the limits of Client's instructions, if any. The Company's sole responsibility is to its Client and this document does not exonerate parties to a transaction from exercising all their rights and obligations under the transaction documents. Any unauthorized alteration, forgery or falsification of the content or appearance of this document is unlawful and offenders may be prosecuted to the fullest extent of the law.