



Test Report

No. 2208286-CH01-R1

Date: November 11, 2010

Page 1 of 5

Jensen Swing Products
9327 Wheatlands Road
San Diego, CA 92071
United States

Attn: Charvet Ciralo

The following sample(s) was/were submitted and identified by/on behalf of the client as: **5100 Tot Seat**
Color: 8 Colors

Sample Received Date: **10/29/2010**

Testing Period **11/01/2010 – 11/04/2010 – original testing period**
11/8/2010 – 11/10/2010 – additional testing period

Test Requested: As specified by client, selected parts of the submitted sample(s) for compliance with Public Law 110-314 (Consumer Product Safety Improvement Act of 2008, CPSIA):-

- 1) Lead in accessible substrate materials

Methods and Results: Please refer to next page(s).

Reason for Revision: Customer submitted additional samples for testing after original report was issued.

Result Summary:

Item	Test Parameter	Conclusion
1	CPSIA section 101(a)(2) - Lead in accessible substrate materials	PASS

Remark:

Test results in this report are applicable for the item tested and reflects the tested sample as received.

Signed for and on behalf of SGS US Testing Co.

Prepared By:

Christina Crimi
Lead Chemist, Chemistry Laboratory

Veronica Marrero
Report Writer, Chemistry Laboratory

"This document is issued by the Company subject to its General Conditions of Service printed overleaf, available on request or accessible at www.sgs.com/terms_and_conditions.htm and, for electronic format documents, subject to Terms and Conditions for Electronic Documents at www.sgs.com/terms_e-document.htm. Attention is drawn to the limitation of liability, indemnification and jurisdiction issues defined therein. Any holder of this document is advised that information contained hereon reflects the Company's findings at the time of its intervention only and within the limits of Client's instructions, if any. The Company's sole responsibility is to its Client and this document does not exonerate parties to a transaction from exercising all their rights and obligations under the transaction documents. This document cannot be reproduced except in full, without prior written approval of the Company. Any unauthorized alteration, forgery or falsification of the content or appearance of this document is unlawful and offenders may be prosecuted to the fullest extent of the law. Unless otherwise stated the results shown in this test report refer only to the sample(s) tested and such sample(s) are retained for 90 days only."



Test Report

No. 2208286-CH01-R1

Date: November 11, 2010

Page 2 of 5

1) Lead in accessible substrate materials

Method (non-metallic materials): CPSC Test Method: CPSC-CH-E1002-08 'Standard Operation Procedure for Determining Total Lead (Pb) in Non-Metal Children Product'

Test item	1	2	3	4	5	6	Permissible Limit**
Lead (Pb)	ND	ND	ND	ND	ND	ND	0.03 %
Conclusion	PASS	PASS	PASS	PASS	PASS	PASS	---

Test item	7	8	Permissible Limit**
Lead (Pb)	0.002 %	0.002 %	0.03 %
Conclusion	PASS	PASS	---

**The requirements for lead in substrate in children's products is summarized below

Scope	Requirement	Effective date
Lead in accessible substrate	≤ 0.03 %	14 August 2009
	≤ 0.01%	14 August 2011

Sample Description :

1. Green Rubber
2. Black Rubber
3. Red Rubber
4. Blue Rubber
5. Tan Rubber
6. Yellow Rubber
7. Purple Rubber
8. Army Green Rubber

- Note:
1. % = percentage by weight
 2. 1% = 10000ppm (mg/kg)
 3. ND = not detected
 4. Method Detection Limit = 0.002 %
 5. The result is calculated using the minimum sample weight
 6. # = The reported test result is over the recommended action limit (i.e. 80% of the regulatory limit).
As the test result is based on the composite sample and falls into an uncertain range, where "Pass" or "Fail" cannot be truly define, an "Interim-Fail" is given to indicate that the composite sample may possibly fail according to the regulatory limit. It is highly recommended to conduct individual test for the exact content of Pb in each individual component.
 7. ^ = Conclusion is made based on the composite sample. Individual testing is recommended as to understand the exact content of Pb in each individual component.
 8. Composite test has been performed as per the special request of client

"This document is issued by the Company subject to its General Conditions of Service printed overleaf, available on request or accessible at www.sgs.com/terms_and_conditions.htm and, for electronic format documents, subject to Terms and Conditions for Electronic Documents at www.sgs.com/terms_e-document.htm. Attention is drawn to the limitation of liability, indemnification and jurisdiction issues defined therein. Any holder of this document is advised that information contained hereon reflects the Company's findings at the time of its intervention only and within the limits of Client's instructions, if any. The Company's sole responsibility is to its Client and this document does not exonerate parties to a transaction from exercising all their rights and obligations under the transaction documents. This document cannot be reproduced except in full, without prior written approval of the Company. Any unauthorized alteration, forgery or falsification of the content or appearance of this document is unlawful and offenders may be prosecuted to the fullest extent of the law. Unless otherwise stated the results shown in this test report refer only to the sample(s) tested and such sample(s) are retained for 90 days only."

Sample Photo :

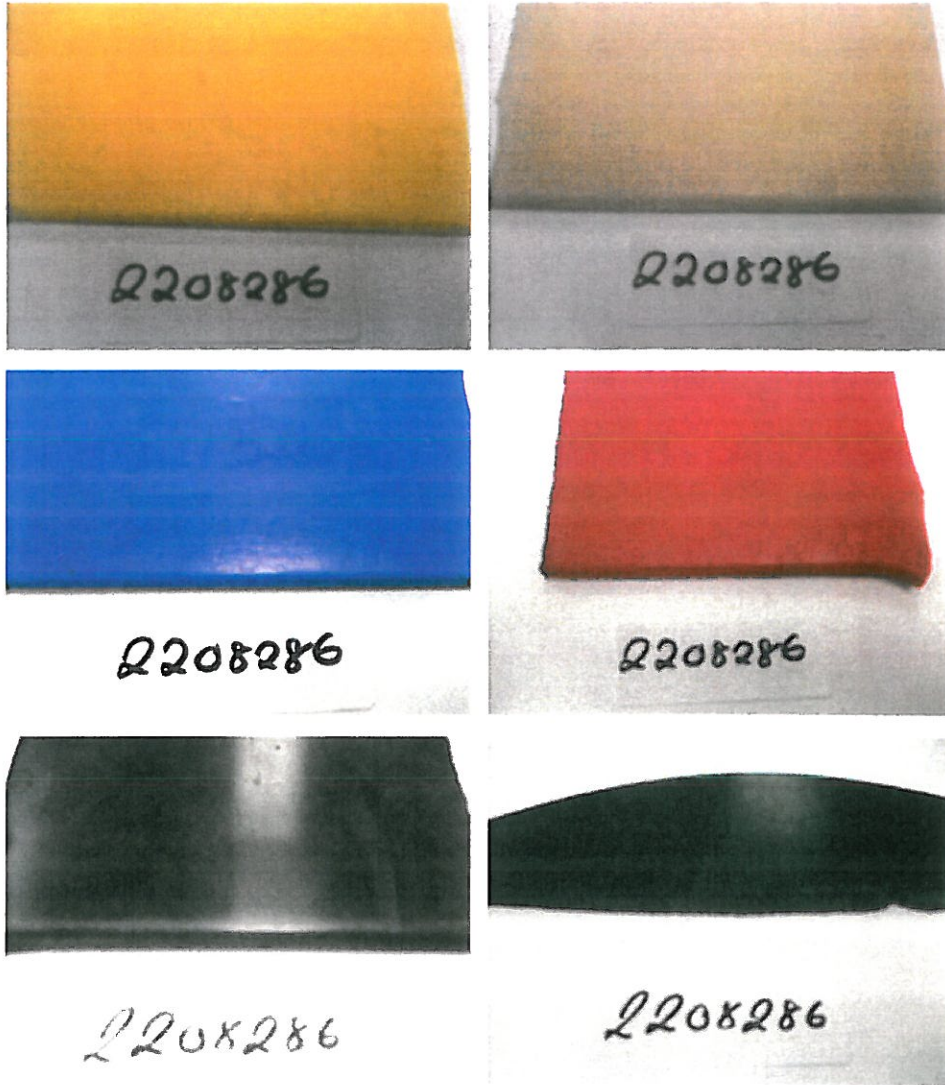

"This document is issued by the Company subject to its General Conditions of Service printed overleaf, available on request or accessible at www.sgs.com/terms_and_conditions.htm and, for electronic format documents, subject to Terms and Conditions for Electronic Documents at www.sgs.com/terms_e-document.htm. Attention is drawn to the limitation of liability, indemnification and jurisdiction issues defined therein. Any holder of this document is advised that information contained hereon reflects the Company's findings at the time of its intervention only and within the limits of Client's instructions, if any. The Company's sole responsibility is to its Client and this document does not exonerate parties to a transaction from exercising all their rights and obligations under the transaction documents. This document cannot be reproduced except in full, without prior written approval of the Company. Any unauthorized alteration, forgery or falsification of the content or appearance of this document is unlawful and offenders may be prosecuted to the fullest extent of the law. Unless otherwise stated the results shown in this test report refer only to the sample(s) tested and such sample(s) are retained for 90 days only."

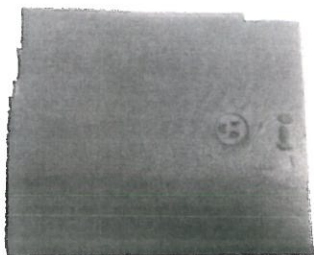

2208286

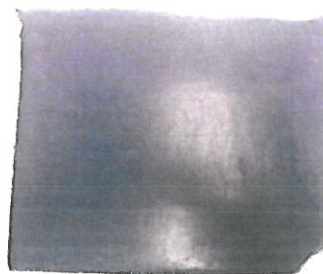

2208286

SGS authenticates the photo on the original report only

*** End of Report ***

"This document is issued by the Company subject to its General Conditions of Service printed overleaf, available on request or accessible at www.sgs.com/terms_and_conditions.htm and, for electronic format documents, subject to Terms and Conditions for Electronic Documents at www.sgs.com/terms_e-document.htm. Attention is drawn to the limitation of liability, indemnification and jurisdiction issues defined therein. Any holder of this document is advised that information contained hereon reflects the Company's findings at the time of its intervention only and within the limits of Client's instructions, if any. The Company's sole responsibility is to its Client and this document does not exonerate parties to a transaction from exercising all their rights and obligations under the transaction documents. This document cannot be reproduced except in full, without prior written approval of the Company. Any unauthorized alteration, forgery or falsification of the content or appearance of this document is unlawful and offenders may be prosecuted to the fullest extent of the law. Unless otherwise stated the results shown in this test report refer only to the sample(s) tested and such sample(s) are retained for 90 days only."



Laboratory Summary Information for Certificate of Compliance (COC)

I (we) hereby confirm based on the test results in this report, that the product or components described below were tested and comply with the applicable rules, bans, regulations and standards under the CPSIA (Consumer Product Safety Improvement Act) or any other Act enforced by the CPSC and checked on the list below.

Product/Component description provided by submitter: **5100 Tot Seat**
Color: 8 Colors

Safety Regulation Citations

- Wearing Apparel Flammability 16 CFR 1610
- Flammability Standard for Children's Sleepwear 16CFR 1615 and 1616
- Small Parts 16 C.F.R Part 1501 and 1500.50 - 53
- Sharp Points and Edges 16CFR 1500.48 and 49
- Lead Paint Ban 16 C.F.R. 1303
- Lead in substrate CPSIA Section 101
- Federal Hazardous Substances Act 15 U.S.C 1261
- Phthalates CPSIA Section 108
- Flammability of Carpets and Rugs (16 CFR1630 and1631)
- Flammability of Mattress Pads (16 CFR 1632)

Date of testing: **11/01/2010 – 11/04/2010 – original testing period**
11/8/2010 – 11/10/2010 – additional testing period

Date of TP testing:

TPCA (Third Party Conformity Assessment Body):

Place of TP testing: USA

Test Report Number: 2208286-CH01

TPCA name: SGS U.S. Testing Company

TPCA address: 291 Fairfield Ave., Fairfield, NJ 07004

TPCA Contact Person: Christina Crimi

The information on this sheet is ONLY applicable for the item tested in this report and only reflects confirmation of items covered under CPSIA regulation.

"This document is issued by the Company subject to its General Conditions of Service printed overleaf, available on request or accessible at www.sgs.com/terms_and_conditions.htm and, for electronic format documents, subject to Terms and Conditions for Electronic Documents at www.sgs.com/terms_e-document.htm. Attention is drawn to the limitation of liability, indemnification and jurisdiction issues defined therein. Any holder of this document is advised that information contained hereon reflects the Company's findings at the time of its intervention only and within the limits of Client's instructions, if any. The Company's sole responsibility is to its Client and this document does not exonerate parties to a transaction from exercising all their rights and obligations under the transaction documents. This document cannot be reproduced except in full, without prior written approval of the Company. Any unauthorized alteration, forgery or falsification of the content or appearance of this document is unlawful and offenders may be prosecuted to the fullest extent of the law. Unless otherwise stated the results shown in this test report refer only to the sample(s) tested and such sample(s) are retained for 90 days only."