

# Test Report

Report No. : KC/2009/50008

Date : 2009/05/07

Page: 1 of 3

DE LAI PLASTIC CO., LTD.  
NO 58, DESING RD., SIANSI TOWNSHIP, CHANGHUA COUNTRY,  
TAIWAN(R.O.C.)



The following sample(s) was/were submitted and identified by/on behalf of the client as :

Sample Description	:	PLATE & TRI S130/S115 GALV
Style/Item No.	:	P+T S130/S115
Sample Receiving Date	:	2009/05/04
Testing Period	:	2009/05/04 TO 2009/5/7

=====

**Test Result(s)** : - Please see the next page(s) -

**Ray Chang / Asst. Manager**  
Signed for and on behalf of  
**SGS Taiwan Limited**

Unless otherwise stated the results shown in this test report refer only to the sample(s) tested. This test report cannot be reproduced, except in full, without prior written permission of the Company. 除非另有說明，此份檢驗結果僅對所測試之樣品負責。本報告未經本公司書面許可，不得翻印或變造。

This Test Report is issued by the Company under its General Conditions of Service printed overleaf or available on request and accessible at [http://www.sgs.com/terms\\_and\\_conditions.htm](http://www.sgs.com/terms_and_conditions.htm). Attention is drawn to the limitation of liability, indemnification and jurisdiction issues defined therein. Any holder of this Test Report is advised that information contained hereon reflects the Company's findings at the time of its intervention only and within the limits of Client's instructions, if any. The Company's sole responsibility is to its Client and this document does not exonerate parties to a transaction from exercising all their rights and obligations under the transaction documents. Any unauthorized alteration, forgery or falsification of the content or appearance of this document is unlawful and offenders may be prosecuted to the fullest extent of the law.

# Test Report

Report No. : KC/2009/50008

Date : 2009/05/07 Page: 2 of 3

DE LAI PLASTIC CO., LTD.  
NO 58, DESING RD., SIANSI TOWNSHIP, CHANGHUA COUNTRY,  
TAIWAN(R O C)



## Test Result(s)

PART NAME NO.1 : SILVER PLATE & TRI S130/S115 GALV

Test Item (s)	Unit	Method	MDL	Result	CPSC Limit
				No. 1	
Lead (Pb)	mg/kg	With reference to CPSC Standard Operating Procedure for Determining Total Lead(Pb) in Children's Metal Products (Including Children's Metal Jewelry).	2	n.d.	See Note 4

- Note :
1. mg/kg = ppm; 0.1wt% = 1000ppm
  2. n.d = Not Detected
  3. MDL = Method Detection Limit
  4. Paint: 600mg/kg before 2009.08.13  
90mg/kg after 2009.08.14  
Non-paint: 600mg/kg in 2009.02.14 ~ 2009.08.13  
300mg/kg in 2009.08.14 ~ 2011.08.13  
100mg/kg in 2011.08.14

Unless otherwise stated the results shown in this test report refer only to the sample(s) tested. This test report cannot be reproduced, except in full, without prior written permission of the Company. 除非另有說明，此報告結果僅供測試樣品使用。本報告未經本公司書面許可，不得隨意複製。  
This Test Report is issued by the Company under its General Conditions of Service printed overleaf or available on request and accessible at [http://www.sgs.com/terms\\_and\\_conditions.htm](http://www.sgs.com/terms_and_conditions.htm). Attention is drawn to the limitation of liability, indemnification and jurisdiction issues defined therein. Any holder of this Test Report is advised that information contained hereon reflects the Company's findings at the time of its intervention only and within the limits of Client's instructions, if any. The Company's sole responsibility is to its Client and this document does not exonerate parties to a transaction from exercising all their rights and obligations under the transaction documents. Any unauthorized alteration, forgery or falsification of the content or appearance of this document is unlawful and offenders may be prosecuted to the fullest extent of the law.

# Test Report

Report No. : KC/2009/50008

Date : 2009/05/07 Page 3 of 3

DE LAI PLASTIC CO., LTD.  
NO.58, DESING RD., SIANSI TOWNSHIP, CHANGHUA COUNTRY,  
TAIWAN(R.O.C.)

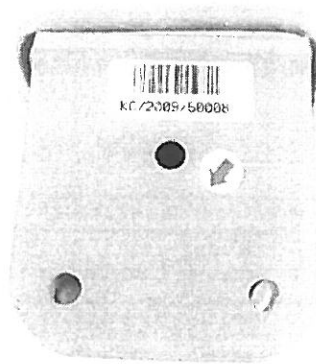

\*\* End of Report \*\*

Unless otherwise stated the results shown in this test report refer only to the sample(s) tested. This test report cannot be reproduced, except in full, without prior written permission of the Company. 除非另有說明，此報告的結果僅對測試之樣品負責。未經本公司書面許可，不可部份複製。

This Test Report is issued by the Company under its General Conditions of Service printed overleaf or available on request and accessible at [http://www.sgs.com/terms\\_and\\_conditions.htm](http://www.sgs.com/terms_and_conditions.htm). Attention is drawn to the limitation of liability, indemnification and jurisdiction issues defined therein. Any holder of this Test Report is advised that information contained hereon reflects the Company's findings at the time of its intervention only and within the limits of Client's instructions, if any. The Company's sole responsibility is to its Client and this document does not exonerate parties to a transaction from exercising all their rights and obligations under the transaction documents. Any unauthorized alteration, forgery or falsification of the content or appearance of this document is unlawful and offenders may be prosecuted to the fullest extent of the law.