

## TEST REPORT

REPORT NO. TK-11-06498X

PAGE NO. 1 OF 2

DATE Dec. 28, 2011

**FAIR BOSS COMPANY.**  
2F, NO.162-4 JIN-HUA ST. TAIPEI, TAIWAN, R.O.C.

The following merchandise was submitted and identified by the vendor as:

**Type of Product:** SH108 WOOD BEAM 1 BOLT SHACKLE PEND

**Received Date:** Dec. 20, 2011

**Tested Date:** Dec. 20, 2011 ~ Dec. 27, 2011

**Test Required:** Tensile test

**Test Method:**

1. Fixed test sample on load test machine
2. Starting tensile test and record the tensile load value (test speed 10 mm/min) ◦



TSET

**Test Results :** Tensile test

Sample Name	Tensile load (lbf)
SH108 WOOD BEAM 1 BOLT SHACKLE PEND	8252

----- 1 -----

The required specification(s) offered in this test report is/are for reference only.  
The conformity judgment is at the Applicant's final verdict.

Signed for and on behalf of  
SGS TAIWAN Ltd.

Unless otherwise stated the results shown in this test report refer only to the sample(s) tested. This test report cannot be reproduced, except in full, without prior written permission of the Company. 除非另有說明，此報告結果僅對測試之樣品負責。本報告未經本公司書面許可，不可部份複製。

This document is issued by the Company subject to its General Conditions of Service printed overleaf, available on request or accessible at [www.sgs.com/terms\\_and\\_conditions.htm](http://www.sgs.com/terms_and_conditions.htm) and, for electronic format documents, subject to Terms and Conditions for Electronic Documents at [www.sgs.com/terms\\_e-document.htm](http://www.sgs.com/terms_e-document.htm). Attention is drawn to the limitation of liability, indemnification and jurisdiction issues defined therein. Any holder of this document is advised that information contained hereon reflects the Company's findings at the time of its intervention only and within the limits of Client's instructions, if any. The Company's sole responsibility is to its Client and this document does not exonerate parties to a transaction from exercising all their rights and obligations under the transaction documents. This document cannot be reproduced except in full, without prior written approval of the Company. Any unauthorized alteration, forgery or falsification of the content or appearance of this document is unlawful and offenders may be prosecuted to the fullest extent of the law.

TWA 6417016

## TEST REPORT

REPORT NO. TK-11-06498X

PAGE NO. 2 OF 2

DATE Dec. 28, 2011



Sample



After test

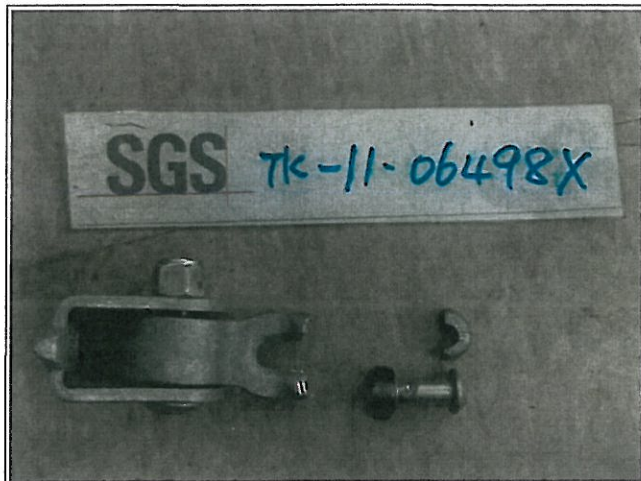

After test

----- oOo -----

Unless otherwise stated the results shown in this test report refer only to the sample(s) tested. This test report cannot be reproduced, except in full, without prior written permission of the Company. 除非另有說明，此報告結果僅對測試之樣品負責。本報告未經本公司書面許可，不可部份複製。

This document is issued by the Company subject to its General Conditions of Service printed overleaf, available on request or accessible at [www.sgs.com/terms\\_and\\_conditions.htm](http://www.sgs.com/terms_and_conditions.htm) and, for electronic formal documents, subject to Terms and Conditions for Electronic Documents at [www.sgs.com/terms\\_e-document.htm](http://www.sgs.com/terms_e-document.htm). Attention is drawn to the limitation of liability, indemnification and jurisdiction issues defined therein. Any holder of this document is advised that information contained hereon reflects the Company's findings at the time of its intervention only and within the limits of Client's instructions, if any. The Company's sole responsibility is to its Client and this document does not exonerate parties to a transaction from exercising all their rights and obligations under the transaction documents. This document cannot be reproduced except in full, without prior written approval of the Company. Any unauthorized alteration, forgery or falsification of the content or appearance of this document is unlawful and offenders may be prosecuted to the fullest extent of the law.