

Test Report

No. SC090301155

Date: Apr 7, 2009

Page 1 of 2

SHANGHAI BAICHENG HARDWARE PRODUCT CO., LTD
NO. 197 LUOXIN ROAD, LIUDIAN ZHEN, BAOSHANQU, SHANGHAI CITY

The following sample(s) was/were submitted and identified by/on behalf of the client as:

Sample Name : REPLACEMENT SHACKLE PENDULUM
Sample No : SC090301155

Sample Receiving Date : Apr 01, 2009
Testing Period : Apr.01-07, 2009

Test Requested : In accordance with the RoHS Directive 2002/95/EC, and its amendment directives
To determine the Lead Content of the submitted sample

Test Method : (1) With reference to IEC 62321:2008 for Lead content
Analysis was performed by AAS

Test results by chemical method (Unit: mg/kg)

Test Item(s)	Method (refer to)	1	MDL	RoHS Limit
Lead (Pb)	(1)	ND	2	1000

Test Part Description:

1. Silvery metal

Note:

- (1) mg/kg = ppm
- (2) ND = Not Detected
- (3) MDL = Method Detection Limit
- (4) The maximum permissible limit is quoted from the document 2005/618/EC amending RoHS directive 2002/95/EC

Signed for SGS-CSTC Standards
Technical Services Co., Ltd

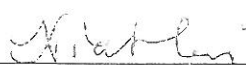
Xia Hai
Lab Technical Supervisor

This document is issued by the Company under its General Conditions of Sale and printed overleaf or available on request or downloadable at the following URL: www.sgs.com and/or other sites. The attention is drawn to the limitation of liability, indemnification and jurisdiction issues outlined therein. Any holder of this document is advised that the information contained herein is solely for the use of the findings of the findings of its intervention only and within the limits of Client's instructions. If any, the Company's sole responsibility is to the Client and this document is not to be used for any other purpose. The Client is advised to exercise all their rights and obligations under the transaction documents. Any unauthorized alteration, forgery or falsification of the content or appearance of this document is unlawful and offenders may be prosecuted to the full extent of the law. Unless otherwise stated, the results shown in this test report refer only to the sample tested and such results are valid for 30 days only. This document cannot be reproduced without the written prior approval of the Company.



Sample photo:

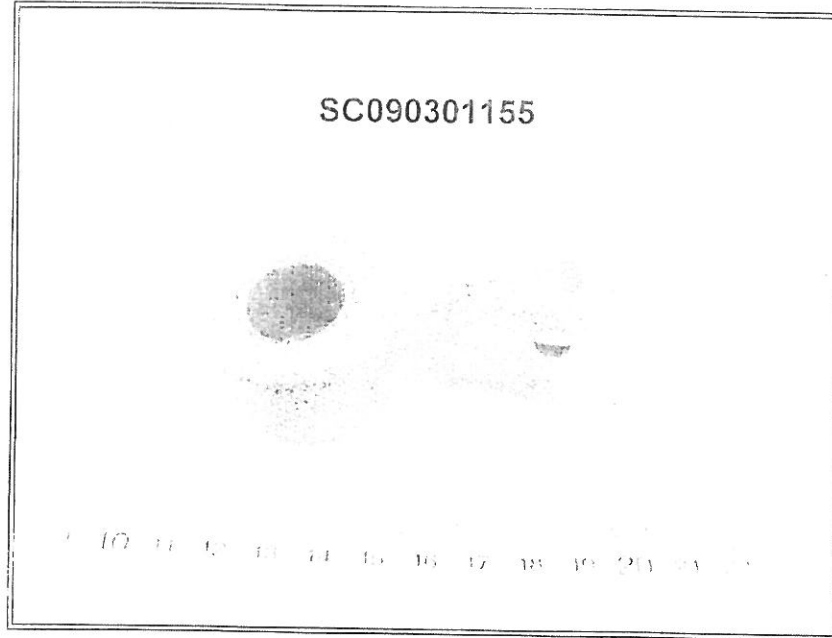

SGS authenticate the photo on original report only

*** End of Report ***

This document is subject to the German printers' General Conditions of Service printed therein or available on request and accessible at <http://www.sgs.com>.
All rights reserved. No part of this document may be reproduced, stored in a retrieval system, or transmitted in any form or by any means, electronic, mechanical, photocopying, recording, or by any information storage and retrieval system, without the prior written permission of SGS. Any unauthorized alteration, copying, or distribution of this document is unlawful and offenders may be prosecuted to the fullest extent of the law.
This document is the property of SGS. It is loaned to you for your use only. It is not to be distributed outside your organization. This document is the property of SGS and will not be printed for the Company.

