

TEST REPORT

No. : SM111220860

Date : Dec. 23,2011

Page: 1 of 2

JENSEN SWING PRODUCTS

9327 WHEATLANDS RD SANTEE CA 92071 TEL: 1-619-258-8300

The following sample(s) was/ were submitted and identified on behalf of the client as:

Sample Name : 3-1/2 OD DUCTILE W/SHACKLE
Sample Number : SM111220860
Product Specification : SH-124
Product or Lot No. : PO# 6662
Manufacturer : LEADER HARDWARE (KUNSHAN) CO., LTD.
Buyer : JENSEN SWING PRODUCTS
Material and Mark : STEEL
Test Required : Tensile test
Date of Receipt : Dec. 19,2011
Test Period : Dec. 19,2011 to Dec. 23 ,2011

Test result(s) : For further details, please refer to the following page(s)
***** To be continued*****

Signed for SGS-CSTC Standards
Technical Services (Shanghai) Co., Ltd

Julia Gao
Authorized signatory

TEST REPORT

No. : SM111220860

Date : Dec. 23,2011

Page: 2 of 2

Tensile test:

Test method: Client's requirements

Test item	Diameter of bracket axle	Tensile force (F_m) (lbf)
Result	Φ75mm	7845

Test photos:

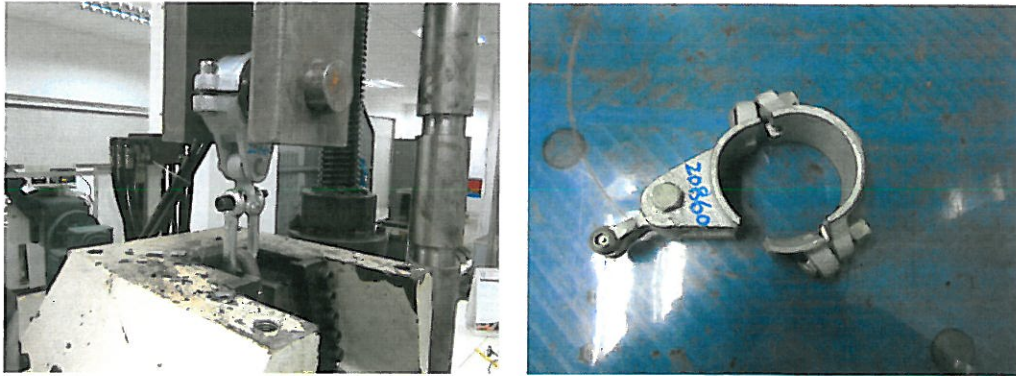

Sample photo

***** End of report *****