



TEST REPORT

No. : SM091011125

Date : Oct. 30, 2009

Page: 1 of 2

JENSEN SWING PRODUCTS

9327 WHEATLANDS RD SANTEE CA 92071 TEL: 1-619-258-8300

The following sample(s) was/ were submitted and identified on behalf of the client as:

Sample Name : 3-1/2" DUCTILE W/SHACKLE COMPLETE SET  
 Sample Number : SM091011125  
 Product Specification : SH-125  
 Manufacturer : LEADER HARDWARE (KUN SHAN) CO., LTD  
 Buyer : JENSEN SWING PRODUCTS FOUNDRY IRON  
 Test Required : Tensile test  
 Date of Receipt : Oct. 26, 2009  
 Test Period : Oct. 26, 2009 to Oct. 30, 2009

Test result(s) : For further details, please refer to the following page(s)  
 \*\*\*\*\* To be continued\*\*\*\*\*

Signed for SGS-CSTC Standards  
 Technical Services Co., Ltd

  
 \_\_\_\_\_  
 Wesley Zhu  
 Authorized signatory

This document is issued by the Company under its General Conditions of Service printed overleaf or available on request and accessible at [http://www.sgs.com/terms\\_and\\_conditions.htm](http://www.sgs.com/terms_and_conditions.htm). Attention is drawn to the limitation of liability, indemnification and jurisdiction issues defined therein. Any holder of this document is advised that information contained hereon reflects only the Company's findings at the time of its intervention only and within the limits of Client's instructions, if any. The Company's sole responsibility is to its Client and this document does not constitute a transaction from exercising all their rights and obligations under the transaction documents. Any unauthorized alteration, forgery or falsification of the content or appearance of this document is unlawful and offenders may be prosecuted to the fullest extent of the law. Limits otherwise stated. Results shown in this test report refer only to the sample(s) tested and such sample(s) are retained for 30 days only. This document cannot be reproduced except in full without prior approval of the Company.



## TEST REPORT

No. : SM091011125

Date : Oct. 30, 2009

Page: 2 of 2

Tensile test:

Test method: Client's requirement

Test item	Max. broken force (kN)
Result	16.16

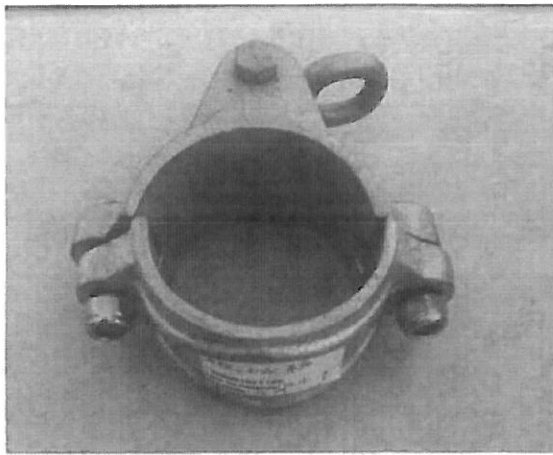

Sample photo

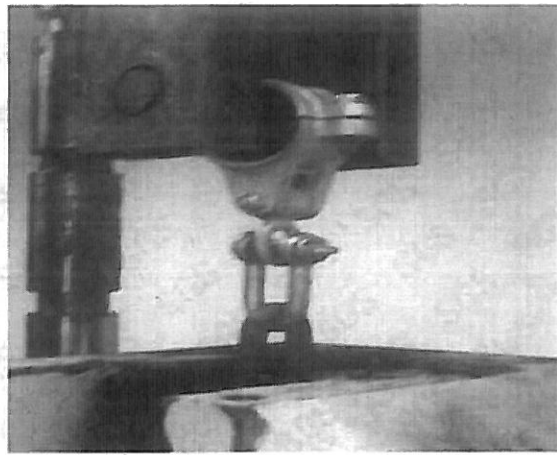

Before test

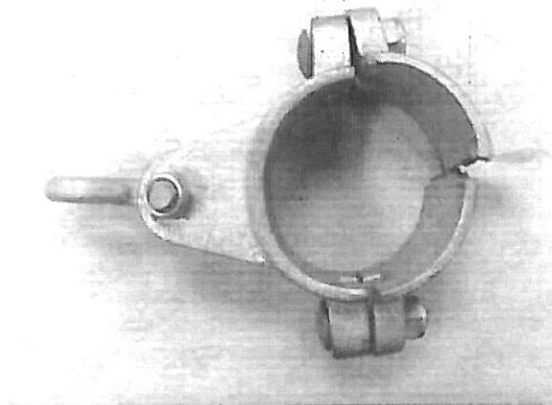

After test

\*\*\*\*\* End of report \*\*\*\*\*

This document is issued by the Company under its General Conditions of Service printed overleaf or available on request and accessible at [http://www.sgs.com/terms\\_and\\_conditions.htm](http://www.sgs.com/terms_and_conditions.htm). Attention is drawn to the limitation of liability, indemnification and jurisdiction issues defined therein. Any holder of this document is advised that information contained hereon reflects the Company's findings at the time of its intervention only and within the limits of Client's instructions, if any. The Company's sole responsibility is to its Client and this document does not release any party to a transaction from exercising all their rights and obligations under the transaction documents. Any unauthorized alteration, forgery or falsification of the content or appearance of this document is unlawful and offenders may be prosecuted to the fullest extent of the law. Unless otherwise stated, the results shown in this test report refer only to the sample(s) tested and such sample(s) are retained for 30 days only. This document cannot be reproduced except in full without prior approval of the Company.

